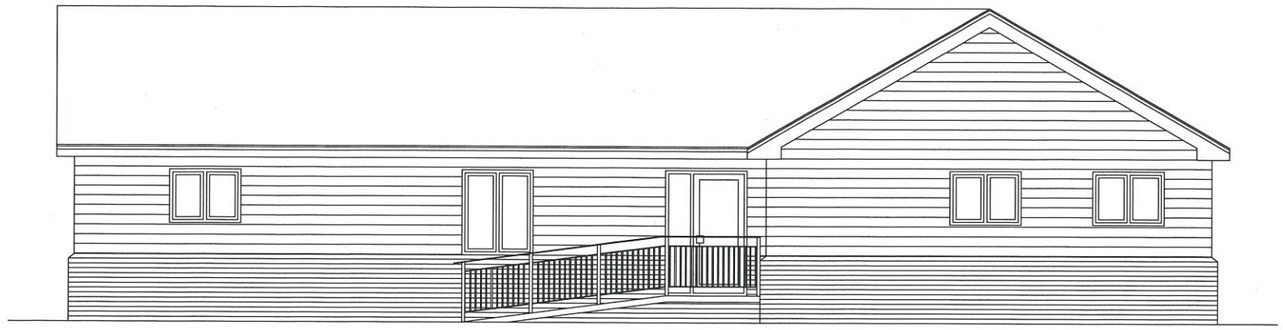

FRONT ELEVATION (South)

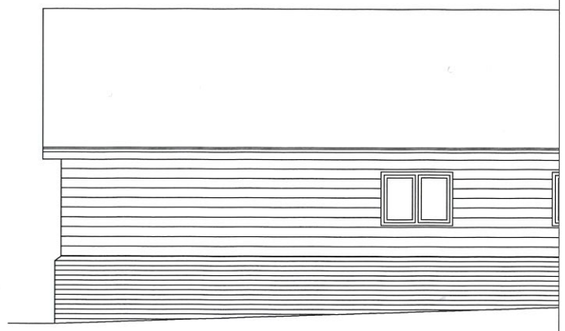

SIDE ELEVATION (East)

Amendments
A 27/01/2015
Planning Changes. French doors added
B 30/03/2015
Contact room location changed.
Childrens play area added.
C 18/05/2015
Meeting room structural changes
D 02/09/2015
Store in Entrance lobby added
Activity kitchen in Contact Room 2 Added

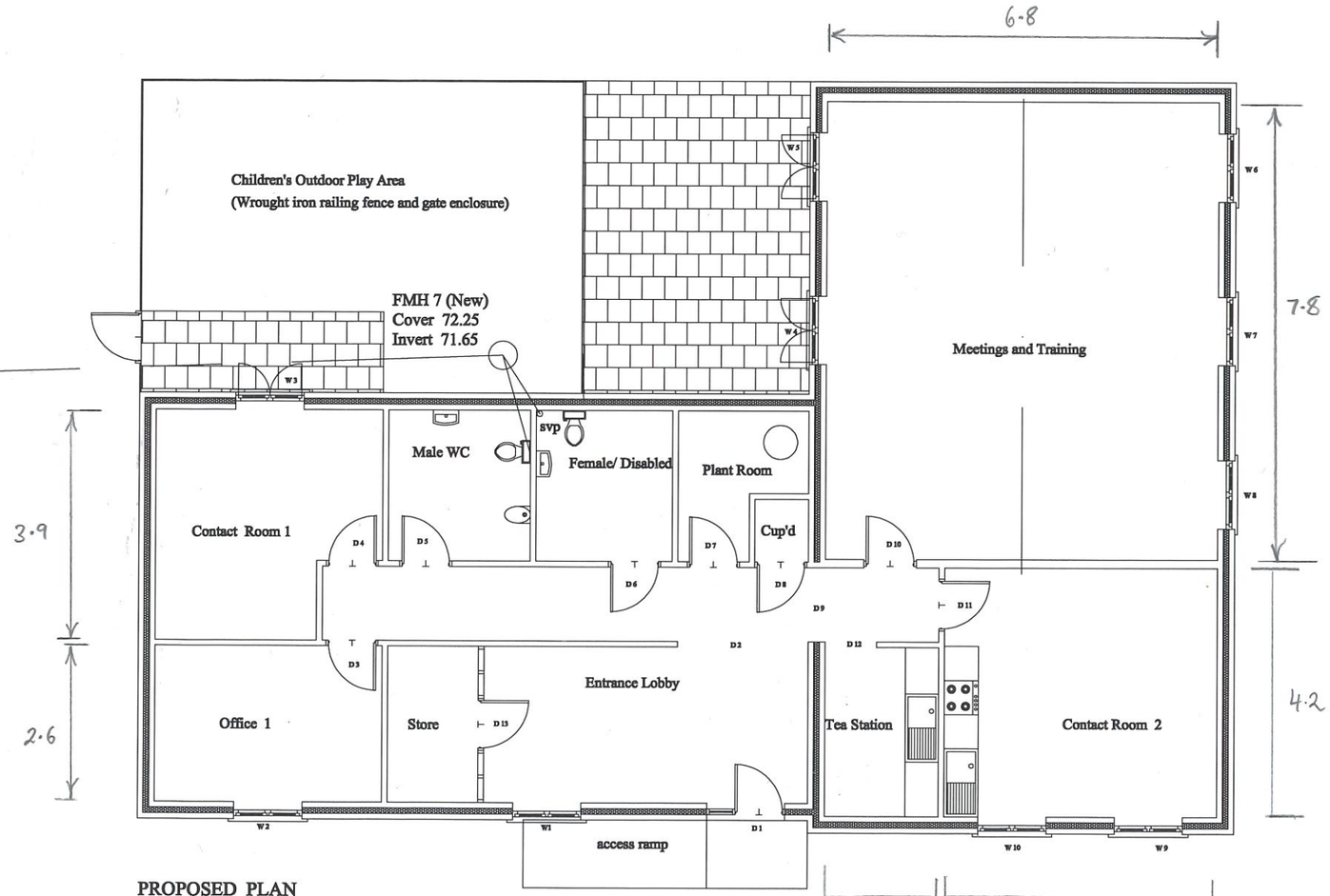

PROPOSED PLAN

Floor Area within external walls 168.4m2 (1812 Ft2)

Gross Area over external walls 187.6m2 (2019 Ft2)

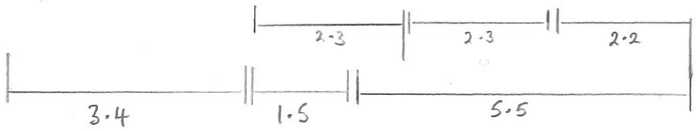

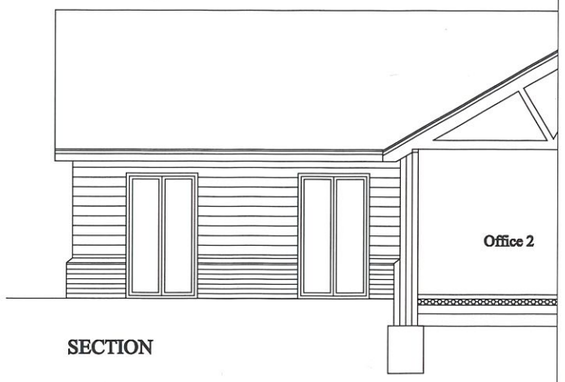

SECTION

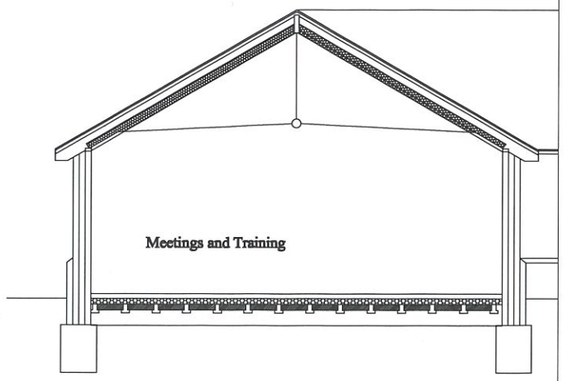

SECTION

John Frowd FCIOB FCABE MCIAT
Chartered Builder
Architectural Technologist

Thurlow Estate Office
Great Thurlow
Haverhill
Suffolk CB9 7LQ

Telephone: 01440 783661
Mobile:07971 225784
e-mail frowd@thurlowestate.co.uk

Project Title	Rook Tree Offices Unit 2
Drawing	Plan - Scheme 1
Scale	1:50
Date	January 2015

Drawing Number	C1.6c.4-01
Revision	D